



# Jayadev Enterprise



**COME & JOIN US  
IN MAKING EARTH  
A BETTER PLACE TO LIVE**



+91 90428 40666  
+91 90427 40666



jayadeventerprise@gmail.com  
www.jayadeventerprise.com



Mann Mandir, 2A, 1st Street,  
Annai Thangammal Nagar,  
Ganapathy, Coimbatore

# Crompton

Crompton Greaves Consumer Electricals Limited

Equinox Business Park, 1st Floor, Tower 3, LBS Marg, Kurla (W),  
Mumbai 400 070. Tel. No.: +91-22-6167 8499  
[www.crompton.co.in](http://www.crompton.co.in)

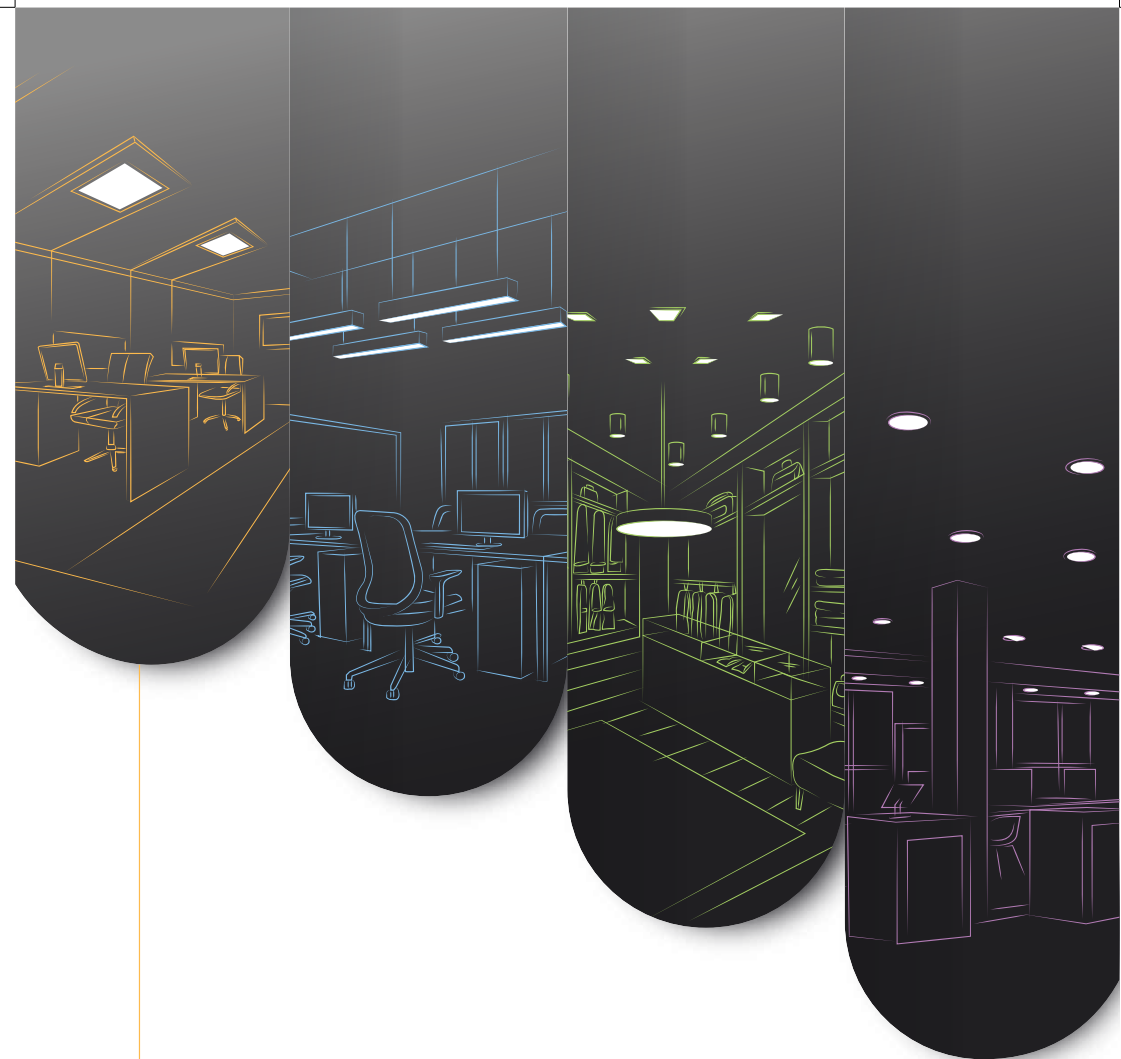

## LED INDOOR LIGHTING

# Crompton



**4512 Cr**  
(as on March 31, 2020)



**1500+**  
Employees strong,  
and counting

Crompton is a leading consumer durable company in India with a 75+ years of brand legacy. As of February 2016, it is an independent company under professional management having 2 business segments – Lighting and Electrical Consumer Durables. The company markets its products under the “Crompton” brand name in India and select export markets providing its customers over a 10,000 SKUs.



Crompton is synonymous with quality, reliability and performance. Millions of Indians rely on Crompton products as they are robust, beautiful and being meticulously designed. It reflects the end consumer's personality and lifestyle. Crompton strives to create aesthetically appealing styles with the highest quality standards.

“Once a Crompton consumer,  
always a Crompton consumer.”



## PROFESSIONAL LIGHTING

We have over 60 glorious years of operational experience. Our experience in the lighting industry is all thanks to our heavy investment in product testing and gathering data on consumer needs. We combine this knowledge with our technological leadership and have emerged as one of the top lighting players in the country. Our products are superior and advanced which is why we have become one of the most sought after brands in the lighting space.

Our offering in the B2B luminaire division is vast and varied. We provide tailor-made luminaire for every space. Our luminaires not only provide safety, but also bring the architectural wonder and grandeur of a particular space. Our luminaire solutions are truly multifaceted due to the nature of their operations.

### INDOOR LIGHTING

Battens  
Linear Lighting  
Downlighter  
COB Spots  
Decorative Luminaires  
Premium 2x2 Tile  
LED Batten

### OUTDOOR LIGHTING

LED Street Lights  
LED Flood Lights  
LED Landscape Lights

### INDUSTRIAL LIGHTING

LED Wellglass  
Highbay  
Cleanroom  
Flameproof  
Under Canopy Lights  
LED Tubes

### SOLAR LIGHTING

All-in-One Solar Street Light  
Stand Alone Solar Street Light

### HIGH MAST AND POLES

High Mast  
Octagonal Poles  
Decorative Poles

## MANUFACTURING PLANT



Crompton has state-of-the-art manufacturing plants that use only the latest technology in manufacturing every Crompton product. We work with the most brilliant minds to keep innovating and revolutionizing the lighting industry. Our manufacturing process is very thorough and detailed; we ensure that every product goes through a strict test before it reaches our beloved customers. Our manufacturing units are our strength and pride. Special mention to our ISO NABL certified plants at Baddi and Baroda that manufacture high intensity discharge lamps, general lighting service lamps, glass shells and much more. We have also received a DSRI certification for our robust in-house Research and Development Unit.



## AWARD & CERTIFICATES

To have our work recognized is a matter of pride and a great confidence booster to keep shattering glass ceilings.

**BRAND OF DECADE  
2021-22**

Consumer Electricals



## INDIA DESIGN MARK 2018



**Signature Series**  
(Select Indoor Commercial Range)

## INTERNATIONAL SOLID STATE LIGHTING

Global SSL Top 100 installation award for end  
to end apron lighting of GMR Hyderabad  
Airport in November 2017



## NABL CERTIFICATION



## DSIR R&D CERTIFIED

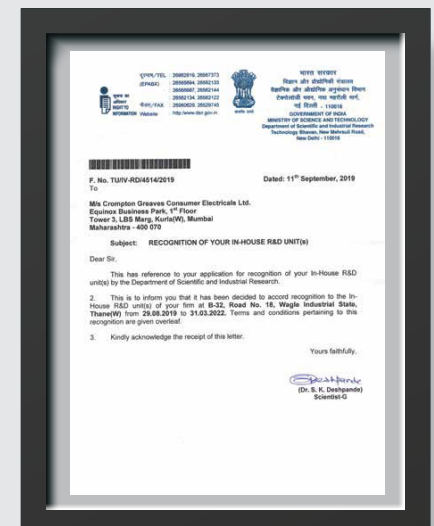



# “ ISO Certifications ”



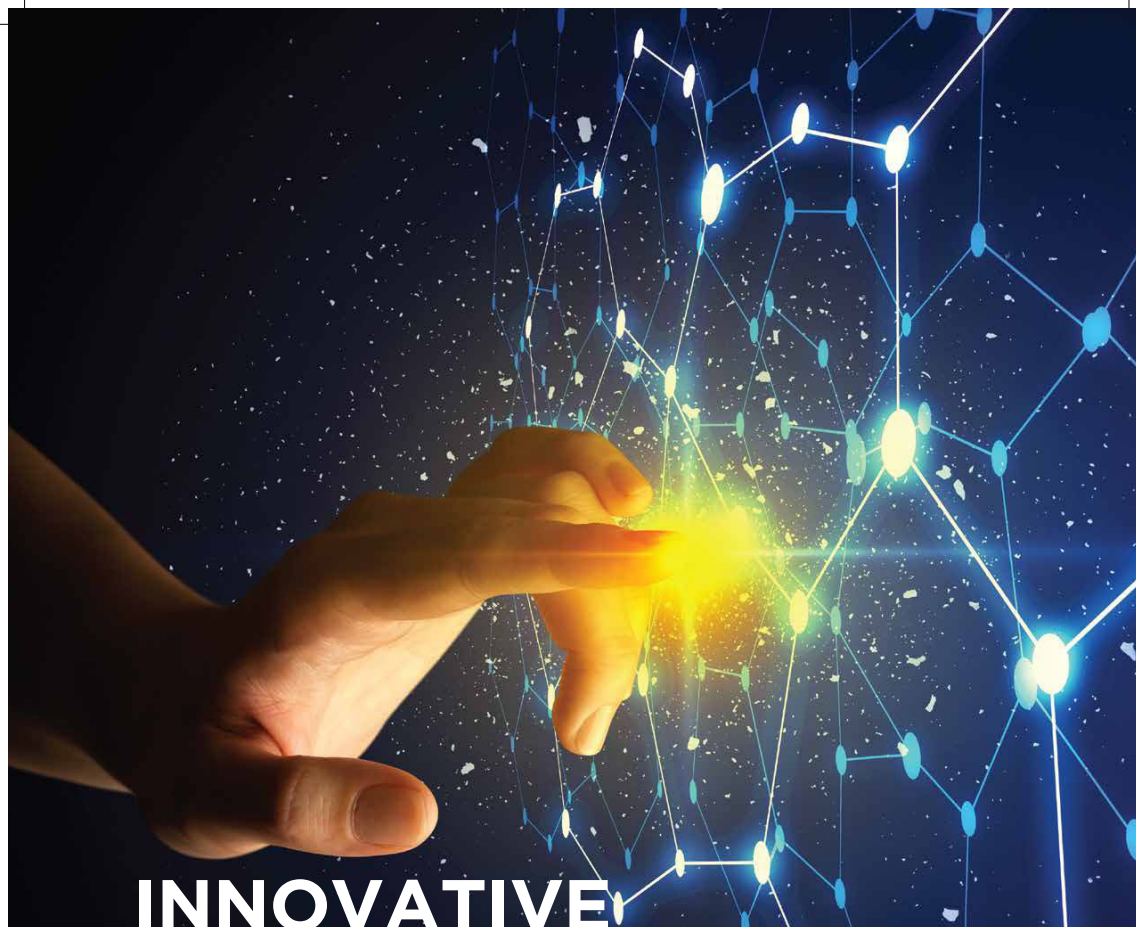

## INNOVATIVE TECHNOLOGY

At Crompton, we brainstorm with the brightest minds and work together to develop the best lighting solutions for our customers. Our finished products are a reflection of our lighting knowledge which we refresh year upon year. This thinking has given birth to some innovative new lighting technologies.



## CONNECTED LIGHTING

Connected lighting is a powerful lifestyle changing solution. It enhances efficiency by using data-driven insights. Crompton's lighting management software (LMS) can be accessed through a smart phone or a tablet that collects data from range of devices using Internet of Things.

This solution illuminates workspaces using information such as occupancy, temperature, air quality and energy consumption. Every luminaire acts as a communicating node. It does more than just light up a workspace; it acts as the backbone of smart infrastructure.



## HUMAN CENTRIC LIGHTING FOR INDOOR SPACES

Crompton understands the importance of personal well being, as it is linked to their productivity level. Human centric lighting essentially changes the CCT (Correlated Color Temperature) depending on the time of day and the lighting changes from a soothing dim to an alert bright, whereby soothing the eyes, improving work efficiency and concentration levels. In other words, it mimics natural daylight. Therefore, this solution is apt for an office having low natural light or offices where work happens at night.



## RF CONNECTED LIGHTING FOR INDOOR SPACES

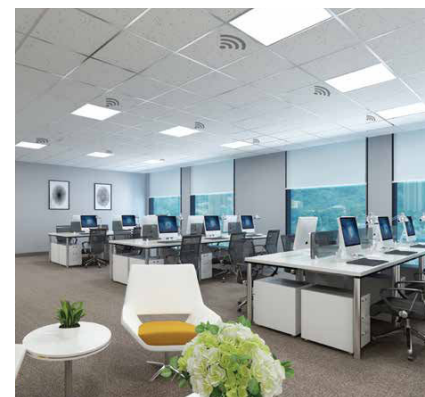

RF (Radio Frequency) connected lighting has redefined indoor lighting solutions. These luminaires communicate using air, with a wireless frequency band. These luminaires work on Free RF band, which is supported by most digital handsets such as wall mounted tablets and mobile applications. It also has a daylight sensor and a motion sensor in-built which enables energy savings and efficiency.

Switch to remote control luminaires to save energy, personalize workspaces, increase comfort and productivity. As for cost, cut down operation and maintenance expenses instantly with these smart luminaires. These lights have the ability to detect occupancy which enables better facility management and BMS (Business Management System) integration at a granular level of a building, wing, floor or individual fixture.

## Indoor Lighting

Crompton's sleek, elegant and modern indoor lighting has the power to change the look, feel and mood of an office, residential and commercial space. Some of our indoor lighting products include battens, linear lighting, downlighter, COB spots, decorative luminaires, premium 2x2 tile, edge lit panel and LED batten. Our products are energy efficient and provide superior light output. This lighting also provides a pleasant, human-centric work environment to maximize employee productivity.



## LED Linear Light VOGUE HCL 40W

Vogue is an elegant suspended lighting solution with 52mm width and 75mm height. The clean design and high luminance level makes it ideal for corporate offices and institutions.

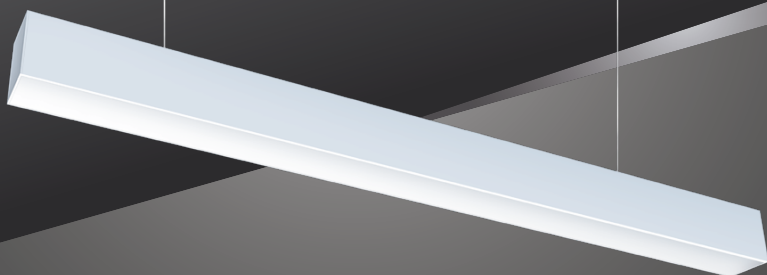

**Crompton**

### Applications

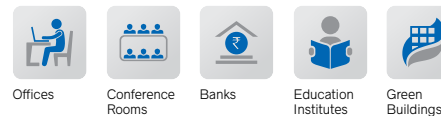

### Dimension Drawing

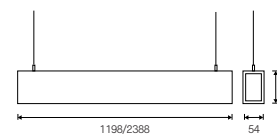

### Photometric Data

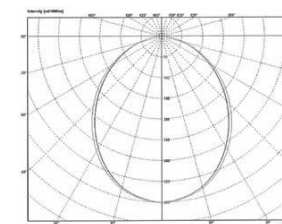

### Technical Specification

Product Description	**Nominal Wattage	Voltage (V)	CCT (K)	CRI
CCP-133-40-HCL-SL-BT-DWH	40W	240	3000/4000/6500K ANSI	≥80

### END TO END CONNECTIVITY

### SUPERIOR AESTHETICS

### UNIFORM LIGHT DISTRIBUTION

### EASY MAINTENANCE

### HIGHER SAVINGS



WHITE POWDER  
COATED EXTRUDED  
ALUMINIUM HOUSING



PMMA  
DIFFUSER



3000K, 4000K,  
6500K CCT



4 ft and 8 ft  
length options  
available



Surface and  
suspended mounting  
options





## LED Premium 2x2 Tile STELLUX-P-I HCL 30W

This commercial recessed mounted LED Luminaire comprises of CRCA sheet metal deep draw body powder coated in white. The LED clusters are assembled in the body & special high translucent frosted diffuser is used for uniform glare-free light distribution with introduction of low glare UGR <19 and LG7 compliant.



STELLUX-I

STELLUX-P

### Applications



Offices



Conference Rooms



Banks



Education Institutes



Green Buildings

### Dimension Drawing

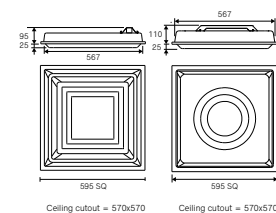

### Photometric Data

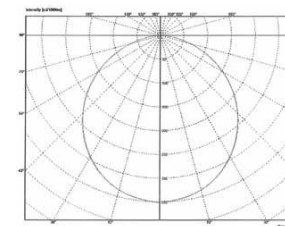

### Technical Specification

Product Description	**Nominal Wattage	Voltage (V)	CCT (K)	CRI
CRR-130-30-HCL-SL-BT-DHW	30W	240	3000/4000/6500K ANSI	≥80
CCR-131-30-HCL-SL-BT-DWH	30W	240	3000/4000/6500K ANSI	≥80

**UV TREATED AND DUST RESISTANT "NO YELLOWING - NO DUST SETTLING"**

**SEAMLESS UNIBODY DESIGN - "NO CREASES"**

**DROP DOWN DIFFUSER PROVIDES BETTER ILLUMINATION QUALITY**

**EASY MAINTENANCE**

**HIGHER SAVINGS**



WHITE POWDER COATED CRCA HOUSING



PS DIFFUSER IN OPAL FI



3000K, 4000K, 6500K CCT



LG7 compliant



UGR <19



IP 20



THD <10%

**Crompton**



## LED Downlighter STYLO-O HCL 18W

Stylo-O bring forth innovative design, circle in square shape offering emboss small panel appearance with sleek aluminium PDC body.



**Crompton**

### Applications



Offices



Conference Rooms



Banks



Education Institutes



Hospitals

### Dimension Drawing

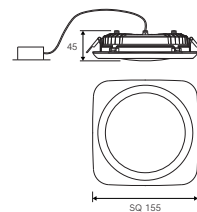

### Photometric Data

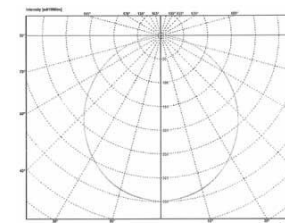

### Technical Specification

Product Description	**Nominal Wattage	Voltage (V)	CCT (K)	CRI
CDR-217-18-HCL-SL-BT-DWH	18W	240	3000/4000/6500K ANSI	≥80

**ROUND IN SQUARE AND  
SQUARE IN ROUND  
UNIQUE DESIGN FOR  
MODERN WORKSPACES**

**HIGH PERFORMANCE  
ELECTRONIC DRIVER  
ENSURES ZERO  
MAINTENANCE**

**LONGER LIFE**

**HIGHER SAVINGS**



WHITE POWDER  
COATED DIE CAST  
ALUMINIUM HOUSING



HIGH TRANSLUCENT  
FROSTED DIFFUSER



3000K, 4000K,  
6500K CCT



Efficacy >100 lm/W



Sleek heatsink



## LED Linear Light VOGUE 18W/24W/28W

Vogue is an elegant suspended lighting solution with 52mm width and 75mm height. The clean design and high luminance level makes it ideal for corporate offices and institutions. Create perfectly straight lines using the continuous mounting arrangement or go modular with geometrical shapes. Efficacy 100 lm/W CCT options 3000K, 4000K and 5700K. Available in DALI dimming option.



**Crompton**

### Applications

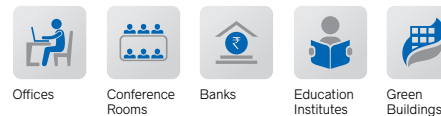

### Dimension Drawing

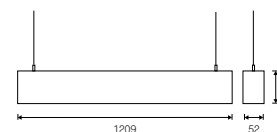

### Photometric Data

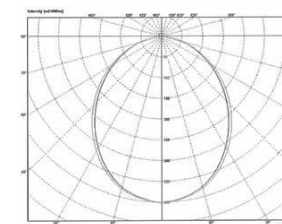

### Technical Specification

Product Description	**Nominal Wattage	Voltage (V)	CCT (K)	CRI
CCP-121-18-30-SL-NWH	18W	240	3000 ANSI	≥80
CCP-121-18-40-SL-NWH	18W	240	4000 ANSI	≥80
CCP-121-18-57-SL-NWH	18W	240	5700 ANSI	≥80
CCP-121-24-30-SL-NWH	24W	240	3000 ANSI	≥80
CCP-121-24-40-SL-NWH	24W	240	4000 ANSI	≥80
CCP-121-24-57-SL-NWH	24W	240	5700 ANSI	≥80
CCP-121-28-30-SL-NWH	28W	240	3000 ANSI	≥80
CCP-121-28-40-SL-NWH	28W	240	4000 ANSI	≥80
CCP-121-28-57-SL-NWH	28W	240	5700 ANSI	≥80

### DESIGN FLEXIBILITY

### TASK BASED LIGHTING END TO END CONNECTIVITY

### SUPERIOR AESTHETICS

### UNIFORM LIGHT DISTRIBUTION

### EASY MAINTENANCE

### HIGHER SAVINGS

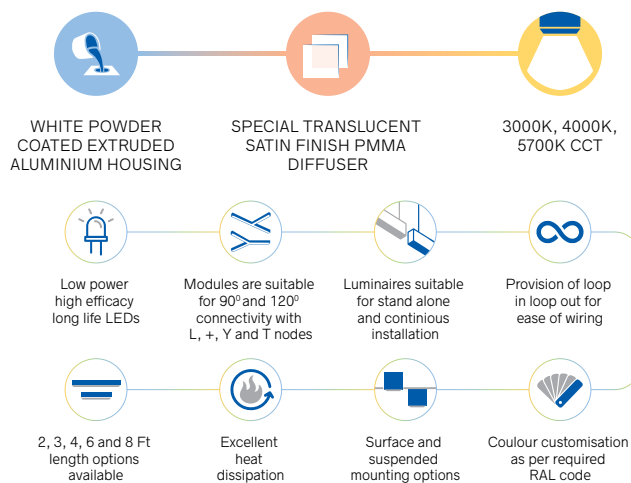



## LED Linear Light TREND I 30W/36W/40W/72W/80W

Suspended linear in sleek design comes with multiple dimensions (54W x 74H & 75W x 85H) is suitable for all commercial spaces. Available in: 36W & 40W - 4 ft, 72W & 80W - 8 ft.

\*This luminaire is also available in up down light distribution. CCT options 3000K, 4000K and 5700K. Available in DALI dimming option.



Crompton

### Applications

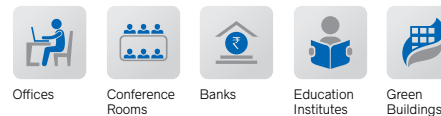

### Dimension Drawing

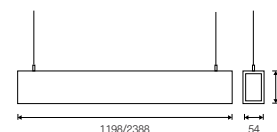

### Photometric Data

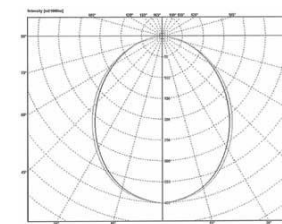

### Technical Specification

Product Description	**Nominal Wattage	Voltage (V)	CCT (K)	CRI
LCLP54-30-WW/TL/CDL	30W	240	3000/4000/5700K	≥80
LCLP54-36-WW/TL/CDL	36W	240	3000/4000/5700K	≥80
LCLP54-72-WW/TL/CDL	72W	240	3000/4000/5700K	≥80
LCLP75-40-WW/TL/CDL	40W	240	3000/4000/5700K	≥80
LCLP75-80-WW/TL/CDL	80W	240	3000/4000/5700K	≥80

### END TO END CONNECTIVITY

### SUPERIOR AESTHETICS

### UNIFORM LIGHT DISTRIBUTION

### EASY MAINTENANCE

### HIGHER SAVINGS



WHITE POWDER COATED EXTRUDED ALUMINIUM HOUSING



PMMA DIFFUSER



3000K, 4000K, 5700K CCT



4 and 8 Ft length options available



Surface and suspended mounting options

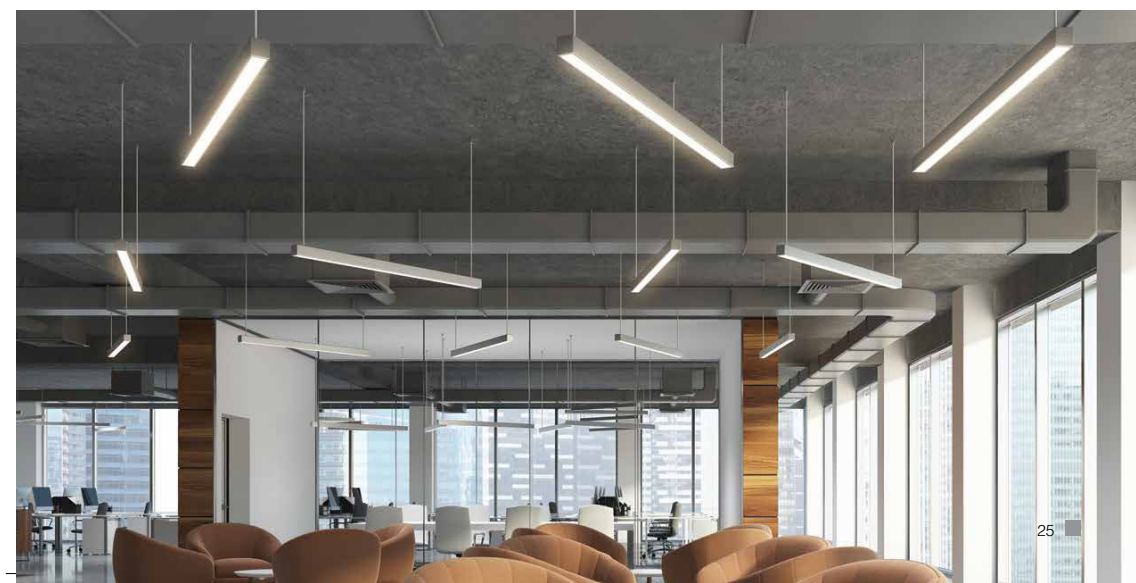

## LED Linear Recessed Light TREND II 30W/36W/60W/72W

Recessed mounted linear with its minimalistic shape offers complete versatility for all types of spaces such as offices, reception areas, meeting rooms and corridors.

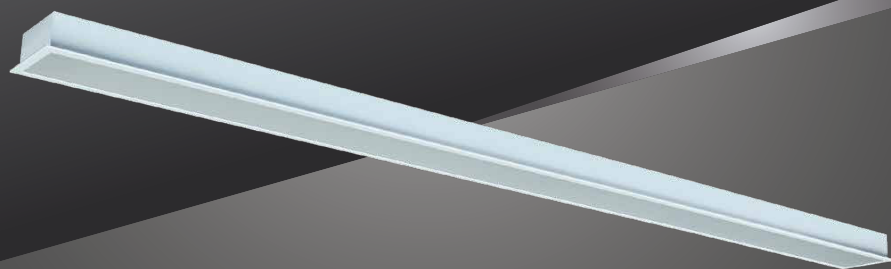

**Crompton**

### Applications

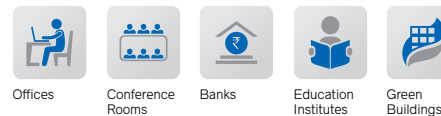

### Dimension Drawing



### Photometric Data

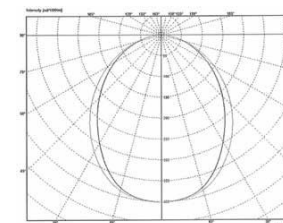

### Technical Specification

Product Description	**Nominal Wattage	Voltage (V)	CCT (K)	CRI
LCLR66-30-WW/TL/CDL	30W	240	3000/4000/5700K	≥80
LCLR66-36-WW/TL/CDL	36W	240	3000/4000/5700K	≥80
LCLR66-60-WW/TL/CDL	60W	240	3000/4000/5700K	≥80
LCLR66-72-WW/TL/CDL	72W	240	3000/4000/5700K	≥80
LCLR90-36-WW/TL/CDL	36W	240	3000/4000/5700K	≥80

### END TO END CONNECTIVITY

### SUPERIOR AESTHETICS

### UNIFORM LIGHT DISTRIBUTION

### EASY MAINTENANCE

### HIGHER SAVINGS



WHITE POWDER  
COATED EXTRUDED  
ALUMINIUM HOUSING



PMMA  
DIFFUSER



3000K, 4000K,  
5700K CCT



4 and 8 Ft  
length options  
available



Recess  
mounting option



## LED Cylindrical Downlight ORBIT 15W/20W/25W/30W

Orbit LED cylinders employ the same quality lighting and design configuration to ensure consistent colour point between luminaires within a lighting application. Available in Black and White colour option in 3000K, 4000K and 5700K CCT. Beam angle 36°.



### Applications

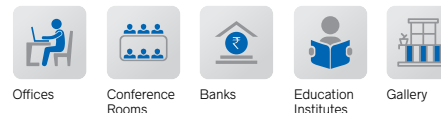

### Dimension Drawing

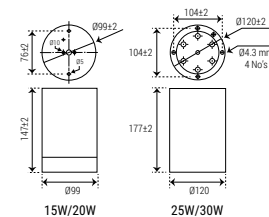

### Photometric Data

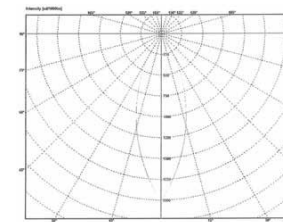

### Technical Specification

Product Description	**Nominal Wattage	Voltage (V)	CCT (K)	CRI
CDS-201-15-30/40/57-HL2-NWH	15W	240	3000/4000/5700K	≥80
CDS-201-20-30/40/57-HL2-NWH	20W	240	3000/4000/5700K	≥80
CDS-200-25-30/40/57-SL-NWH	25W	240	3000/4000/5700K	≥80
CDS-200-30-30/40/57-SL-NWH	30W	240	3000/4000/5700K	≥80

HIGH QUALITY, BEAUTIFUL  
LIGHT WITH PRECISE  
OPTICAL CONTROL

DESIGN FOR EXTENDED LIFE

COMPLETE RANGE OF  
OPTIONS TO FULFILL DESIGN  
REQUIREMENTS

EASY MAINTENANCE

HIGHER SAVINGS



DIECAST ALUMINIUM  
HOUSING



HIGH LUMEN  
EFFICACY



3000K, 4000K,  
5700K CCT



Wide  
wattage range



COB  
LED



Clear  
glass cover



Multiple  
housing colours





## LED COB Spot FAME SPOT

3W/6W/9W/15W/18W/24W/30W/40W

New series of LED Spot Light specially designed for commercial usage. Long life with 30000 burning hours with CRI >80. Wide choice available in 3W, 6W, 9W, 12W, 15W, 18W, 24W, 30W, 40W, 50W, 3000K and 4000K CCT. Beam angle 36°. Vertical Tilt 30°.



**ADJUSTABLE DESIGN (BEAM  
ANGLE 36°, VERTICAL TILT 30°)**

**COMPLETE RANGE OF  
OPTIONS TO FULFILL DESIGN  
REQUIREMENTS**

**EASY MAINTENANCE**

**HIGHER SAVINGS**



WHITE POWDER  
COATED DIE CAST  
ALUMINIUM HOUSING



ALUMINIUM HEAT SINK  
FOR EFFECTIVE  
HEAT DISSIPATION



Reflector optics to  
create intense light beam



Compact design

**Crompton**

### Applications



Offices



Conference  
Rooms



Banks



Education  
Institutes



Gallery

### Dimension Drawing

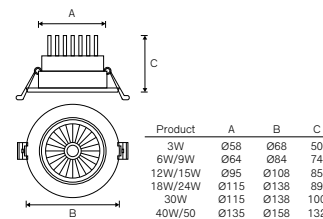

### Photometric Data

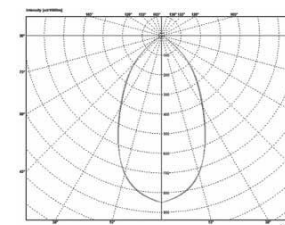

### Technical Specification

Product Description	**Nominal Wattage	Voltage (V)	CCT (K)	CRI
CDR-210-03-30/40-SL-NWH	03W	230A±10	3000/4000 ANSI	≥80
CDR-211-06-30/40-SL-NWH	06W	230A±10	3000/4000 ANSI	≥80
CDR-211-09-30/40-SL-NWH	09W	230A±10	3000/4000 ANSI	≥80
CDR-212-12-30/40-SL-NWH	12W	230A±10	3000/4000 ANSI	≥80
CDR-212-15-30/40-SL-NWH	15W	230A±10	3000/4000 ANSI	≥80
CDR-213-18-30/40-SL-NWH	18W	230A±10	3000/4000 ANSI	≥80
CDR-213-24-30/40-SL-NWH	24W	230A±10	3000/4000 ANSI	≥80
CDR-213-24-30/40-SL-NWH	24W	230A±10	3000/4000 ANSI	≥80
CDR-214-30-30/40-SL-NWH	30W	230A±10	3000/4000 ANSI	≥80
CDR-215-40-30/40-SL-NWH	40W	230A±10	3000/4000 ANSI	≥80
CDR-215-50-30/40-SL-NWH	50W	230A±10	3000/4000 ANSI	≥80

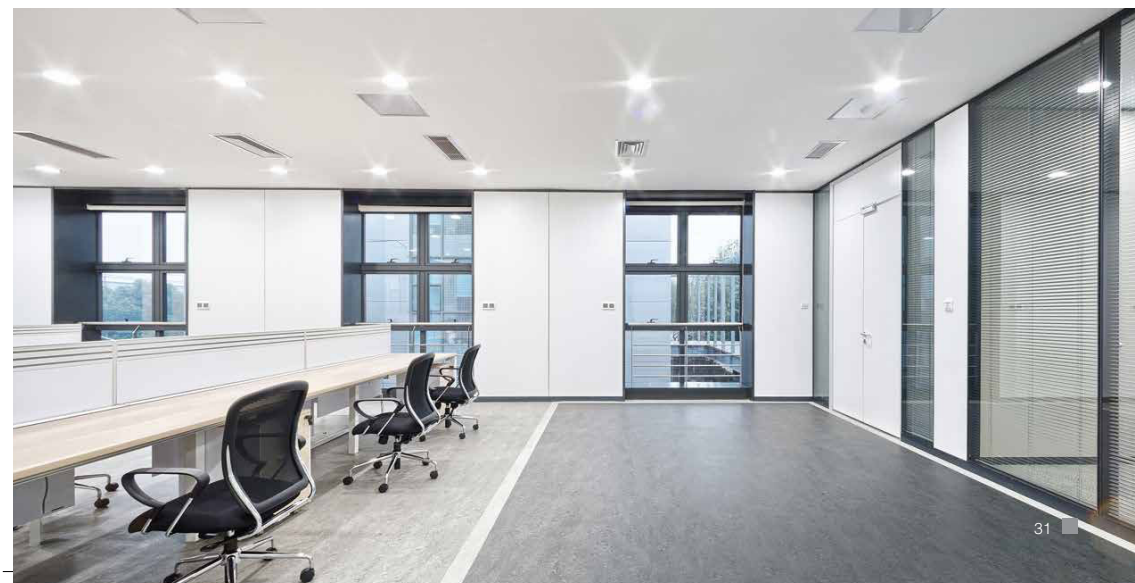

## LED Tilttable COB ZOOM LIGHT 24W

Zoom light offers the most potent solution for indoor focused lighting requirements. This product suits the architectural lighting requirements for modern offices and commercial spaces. Beam angle 36°, Tilt 90°.

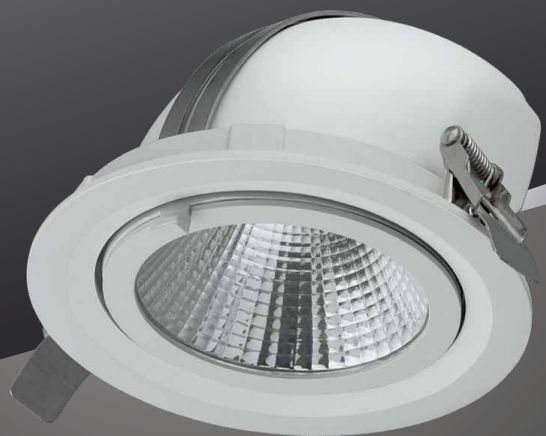

### Applications

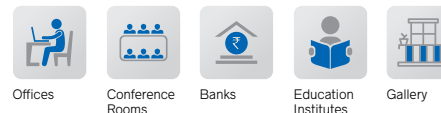

### Dimension Drawing

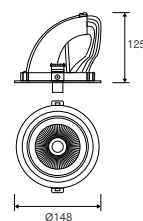

### Photometric Data

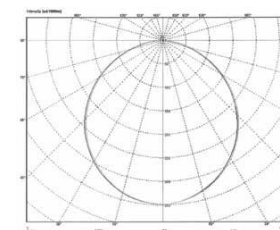

### Technical Specification

Product Description	**Nominal Wattage	Voltage (V)	CCT (K)	CRI
LCSRRA-24-CDL	24W	240	3000 ANSI	≥80
LCSRRA-24-TL	24W	240	4000 ANSI	≥80
LCSRRA-24-WW	24W	240	5700 ANSI	≥80

**ADJUSTABLE DESIGN**  
(BEAM ANGLE 36°,  
VERTICAL TILT 90°)

**COMPLETE RANGE OF OPTIONS**  
TO FULFILL DESIGN  
REQUIREMENTS

**EASY MAINTENANCE**

**HIGHER SAVINGS**



WHITE POWDER  
COATED DIE CAST  
ALUMINIUM HOUSING



ALUMINIUM HEAT SINK  
FOR EFFECTIVE  
HEAT DISSIPATION



Reflector optics to  
create intense light beam



Compact design



## LED Decorative Luminaire

# LUNAR

25W/36W/40W

A timeless classic, the LUNAR is the top of its class when it comes to large disk feature lighting. With a range of 3 sizes, ideal for modern living spaces where design and interest are upper most.

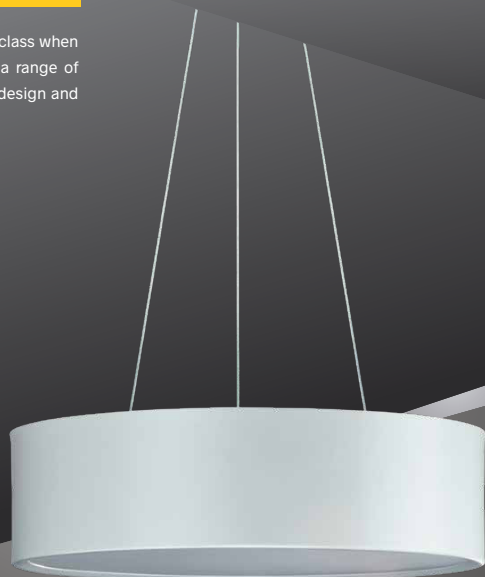

Crompton

## Applications



Offices



Conference Rooms



Lobby & Reception



Pantry



Gallery

## Dimension Drawing

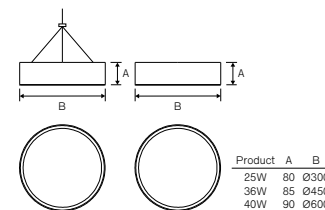

## Photometric Data

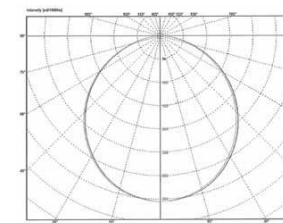

## Technical Specification

Product Description	**Nominal Wattage	Voltage (V)	CCT (K)	CRI
LCSUR3-25-WW/TL/CDL	25W	240	3000/4000/5700 ANSI	≥80
LCSUR4-36-WW/TL/CDL	36W	240	3000/4000/5700 ANSI	≥80
LCSUR6-40-WW/TL/CDL	40W	240	3000/4000/5700 ANSI	≥80

**DELIVERS EXCELLENT ILLUMINATION & COMFORT IN HIGH CEILING AREAS**

**ADJUSTABLE HEIGHT FOR SUSPENDED VARIANT**

**CRCA HOUSING FOR STURDINESS AND ROBUST PERFORMANCE**

**COMPLETE RANGE OF OPTIONS TO FULFILL DESIGN REQUIREMENTS**

**EASY MAINTENANCE**

**HIGHER SAVINGS**



WHITE POWDER COATED CRCA HOUSING



PS DIFFUSER IN OPAL FINISH



3000K, 4000K, 5700K CCT



100 lum/w and beam angle of 120° to ensure better uniformity



High performance externally serviceable electronic driver



Customised colour options available (as per RAL shade)



300, 450 and 600mm dia available





## LED Decorative Luminaire EPSILON 36W

The hexagonal Epsilon is meticulously welded to resemble uniform light that softens up the overall light source and exemplifies illumination on a grand scale.



**Crompton**

### Applications

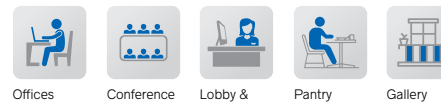

### Dimension Drawing

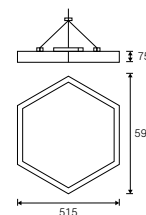

### Photometric Data

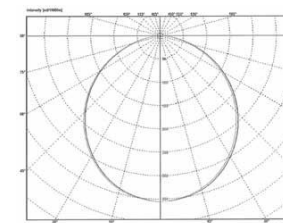

### Technical Specification

Product Description	**Nominal Wattage	Voltage (V)	CCT (K)	CRI
CCP-128-36-30-SL-NWH	36W	240	3000K	≥80
CCP-128-36-40-SL-NWH	36W	240	4000K	≥80
CCP-128-36-57-SL-NWH	36W	240	5700K	≥80

**DELIVERS EXCELLENT ILLUMINATION & COMFORT IN HIGH CEILING AREAS**

**ADJUSTABLE HEIGHT FOR SUSPENDED VARIANT**

**CRCA HOUSING FOR STURDINESS AND ROBUST PERFORMANCE**

**COMPLETE RANGE OF OPTIONS TO FULFILL DESIGN REQUIREMENTS**

**EASY MAINTENANCE**

**HIGHER SAVINGS**



WHITE POWDER COATED CRCA HOUSING



PS DIFFUSER IN OPAL FINISH



3000K, 4000K, 5700K CCT



100 lum/w and beam angle of 120° to ensure better uniformity



High performance externally serviceable electronic driver



Customised colour options available (as per RAL shade)



Hexagonal shape



## LED Triangular Suspended CAPELLA 36W

The triangular Capella is meticulously welded to resemble uniform light that softens up the overall light source and exemplifies illumination on a grand scale.



**Crompton**

### Applications



Offices



Conference Rooms



Lobby & Reception



Pantry



Gallery

### Dimension Drawing

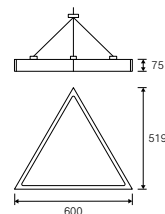

### Photometric Data

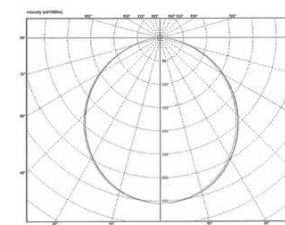

### Technical Specification

Product Description	**Nominal Wattage	Voltage (V)	CCT (K)	CRI
CCP-129-36-30-SL-NWH	36W	240	3000 ANSI	≥80
CCP-129-36-40-SL-NWH	36W	240	4000 ANSI	≥80
CCP-129-36-57-SL-NWH	36W	240	5700 ANSI	≥80

**DELIVERS EXCELLENT ILLUMINATION & COMFORT IN HIGH CEILING AREAS**

**ADJUSTABLE HEIGHT FOR SUSPENDED VARIANT**

**CRCA HOUSING FOR STURDINESS AND ROBUST PERFORMANCE**

**COMPLETE RANGE OF OPTIONS TO FULFILL DESIGN REQUIREMENTS**

**EASY MAINTENANCE**

**HIGHER SAVINGS**



WHITE POWDER COATED CRCA HOUSING



PS DIFFUSER IN OPAL FINISH



3000K, 4000K, 5700K CCT



100 lum/w and beam angle of 120° to ensure better uniformity



High performance externally serviceable electronic driver



Customised colour options available (as per RAL shade)



Triangle shape



## LED Premium 2x2 Tile SIGNATURE SERIES 36W



This commercial recessed mounted LED Luminaire comprises of CRCA sheet metal deep draw body powder coated in white. The LED clusters are assembled in the body & special high translucent frosted diffuser is used for uniform glare-free light distribution with introduction of low glare UGR <19 and LG7 compliant.



Crompton

### Applications

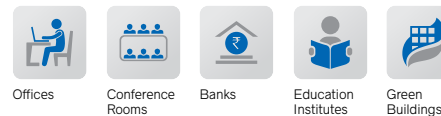

### Dimension Drawing

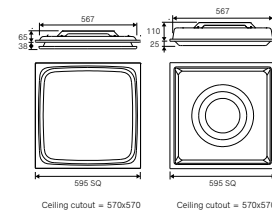

### Photometric Data

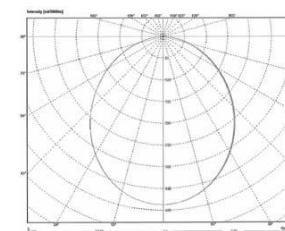

### Technical Specification

Product Description	**Nominal Wattage	Voltage (V)	CCT (K)	CRI
LCTRH-36-WW	36W	240	3000 ANSI	≥80
LCTRH-36-TL	36W	240	4000 ANSI	≥80
LCTRH-36-CDL	36W	240	5700 ANSI	≥80
LCTRI-36-WW	36W	240	3000 ANSI	≥80
LCTRI-36-TL	36W	240	4000 ANSI	≥80
LCTRI-36-CDL	36W	240	5700 ANSI	≥80

**UV TREATED AND DUST RESISTANT "NO YELLOWING - NO DUST SETTLING"**

**SEAMLESS UNIBODY DESIGN - "NO CREASES"**

**DROP DOWN DIFFUSER PROVIDES BETTER ILLUMINATION QUALITY**

**EASY MAINTENANCE**

**HIGHER SAVINGS**



WHITE POWDER COATED CRCA HOUSING



PS DIFFUSER IN OPAL FI



3000K, 4000K, 5700K CCT



LG7 compliant



UGR <19



THD <10%





## LED Premium 2x2 Tile SIGNATURE SERIES 36W



This commercial recessed mounted LED Luminaire comprises of CRCA sheet metal deep draw body powder coated in white. The LED clusters are assembled in the body & special high translucent frosted diffuser is used for uniform glare-free light distribution with introduction of low glare UGR <19 and LG7 compliant.



### Applications

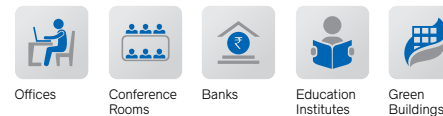

### Dimension Drawing

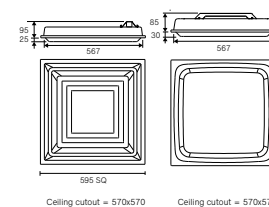

### Photometric Data

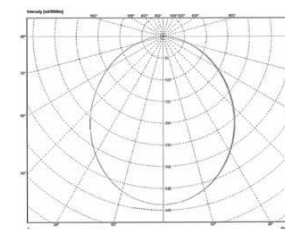

### Technical Specification

Product Description	**Nominal Wattage	Voltage (V)	CCT (K)	CRI
LCTRP-36-WW	36W	240	3000 ANSI	≥80
LCTRP-36-TL	36W	240	4000 ANSI	≥80
LCTRP-36-CDL	36W	240	5700 ANSI	≥80
LCTRS-36-WW	36W	240	3000 ANSI	≥80
LCTRS-36-TL	36W	240	4000 ANSI	≥80
LCTRS-36-CDL	36W	240	5700 ANSI	≥80

**UV TREATED AND DUST RESISTANT "NO YELLOWING - NO DUST SETTLING"**

**SEAMLESS UNIBODY DESIGN - "NO CREASES"**

**DROP DOWN DIFFUSER PROVIDES BETTER ILLUMINATION QUALITY**

**EASY MAINTENANCE**

**HIGHER SAVINGS**



WHITE POWDER COATED CRCA HOUSING



PS DIFFUSER IN OPAL FI



3000K, 4000K, 5700K CCT



LG7 compliant



UGR <19



THD <10%

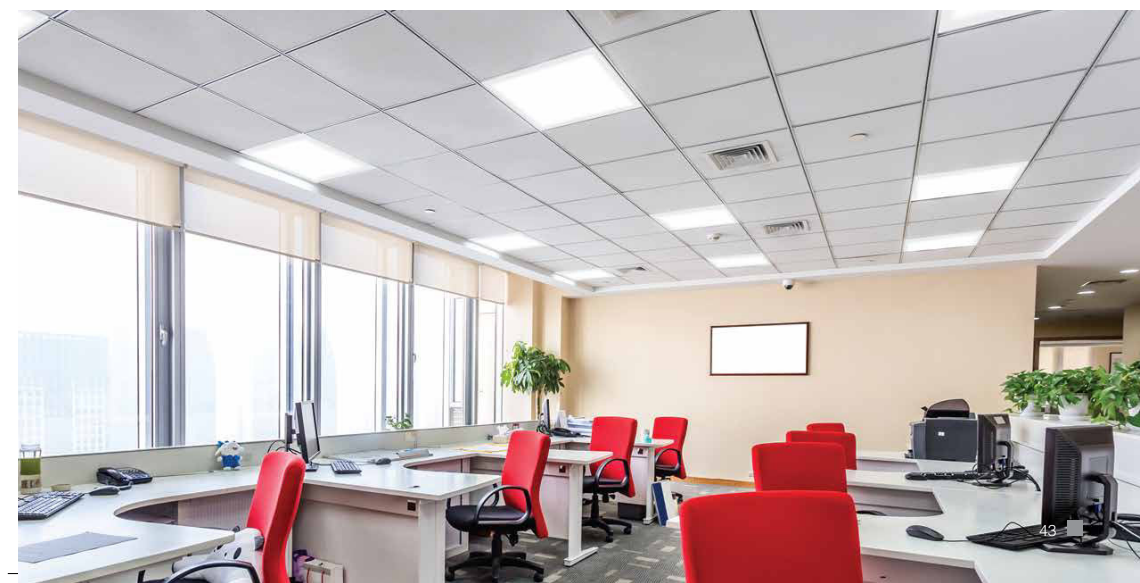

## LED High Efficacy 2x2 Tile POLLUX 24W/30W/36W

Pollux is a exquisitely designed luminaire which is bound to deliver extra ordinary lumens through its pure form and glare-less light. Recessed full open 2x2 (>120 lm/W).



**Crompton**

### Applications



Offices



Conference Rooms



Banks



Education Institutes



Green Buildings

### Dimension Drawing

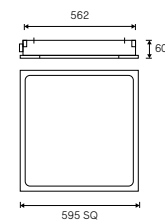

### Photometric Data

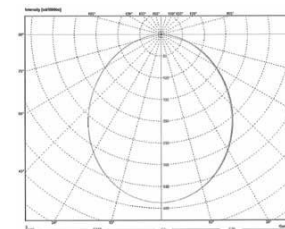

### Technical Specification

Product Description	**Nominal Wattage	Voltage (V)	CCT (K)	CRI
LCTLRP-24-F0-CDL	24W	240	5700 ANSI	≥80
LCTLRP-30-F0-CDL	30W	240	5700 ANSI	≥80
LCTLRP-36-F0-CDL	36W	240	5700 ANSI	≥80

**HIGHER ILLUMINATION  
IN LOWER WATTAGE**

**DELIVERS EXCELLENT  
ILLUMINATION & COMFORT  
IN HIGH CEILING AREAS**

**HIGH PERFORMANCE  
ELECTRONIC DRIVER  
ENSURES ZERO  
MAINTENANCE**

**LONGER LIFE  
HIGHER SAVINGS**



WHITE POWDER  
COATED CRCA HOUSING



HIGH TRANSLUCENT  
FROSTED DIFFUSER



Efficacy >120 lm/W



THD <10%



PF 0.95



Surge Protection 4kV



# LED 2x2 Tile POLARIS NIO I-II-III 18W/24W/36W/50W

LED Recessed full lit luminaire with glare free uniform illumination with longer life and less maintenance. Available in 2x2 Ft (>100 lm/W).



## Applications

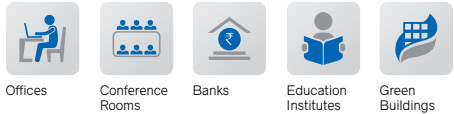

## Dimension Drawing

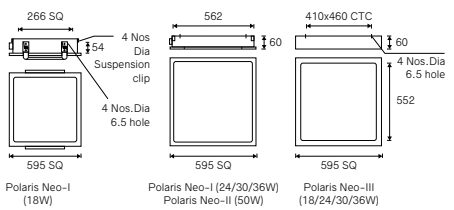

## Photometric Data

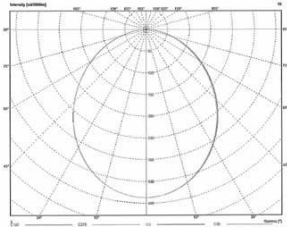

## Technical Specification

Product Description	**Nominal Wattage	Voltage (V)	CCT (K)	CRI
LCTLRNE-18-WW/TL/CDL(1X1)	18W	240	3000/4000/5700 ANSI	≥80
LCTLRNE-24-FO-WW/TL/CDL	24W	240	3000/4000/5700 ANSI	≥80
LCTLRNE-30-FO-WW/TL/CDL	30W	240	3000/4000/5700 ANSI	≥80
LCTLRNE-36-FO-WW/TL/CDL	36W	240	3000/4000/5700 ANSI	≥80
LCTLSNE-18-FO-WW/TL/CDL	18W	240	3000/4000/5700 ANSI	≥80
LCTLSNE-24-FO-WW/TL/CDL	24W	240	3000/4000/5700 ANSI	≥80
LCTLSNE-30-FO-WW/TL/CDL	30W	240	3000/4000/5700 ANSI	≥80
LCTLSNE-36-FO-WW/TL/CDL	36W	240	3000/4000/5700 ANSI	≥80
CCR-126-50-30/40/57-SL-NWH	50W	240	3000/4000/5700 ANSI	≥80



DELIVERS EXCELLENT ILLUMINATION & COMFORT IN HIGH CEILING AREAS

HIGH PERFORMANCE ELECTRONIC DRIVER ENSURES ZERO MAINTENANCE

LONGER LIFE

HIGHER SAVINGS



WHITE POWDER COATED CRCA HOUSING



HIGH TRANSLUCENT FROSTED DIFFUSER



3000K, 4000K, 5700K CCT



Efficacy >100 lm/W



Available in 1x1 and 2x2 Ft



Recess and surface mounting



## LED 1x4 Tile SPAN 25W/36W/40W

Span is recessed and surface LED 1x4 Ft Panel ceiling light with high performance, commercial grade solution suitable for hospitals, schools, offices and so much more. (>100 lm/W).

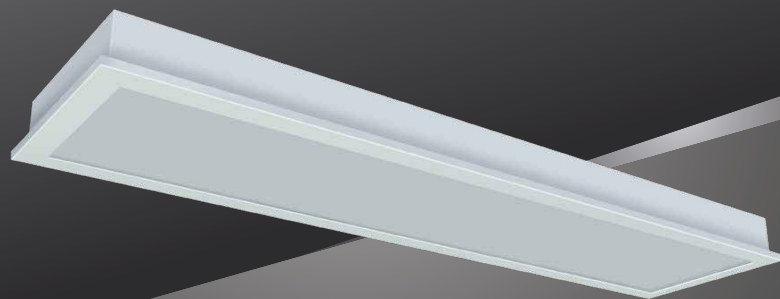

**Crompton**

### Applications

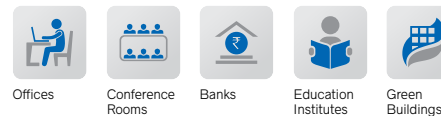

### Dimension Drawing

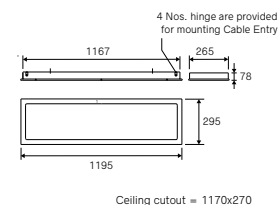

### Photometric Data

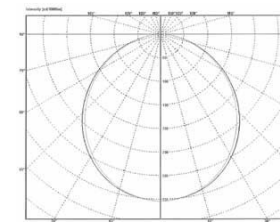

### Technical Specification

Product Description	**Nominal Wattage	Voltage (V)	CCT (K)	CRI
LCSFR3-25-WW	25W	240	3000 ANSI	≥80
LCSFR3-25-TL	25W	240	4000 ANSI	≥80
LCSFR3-25-CDL	25W	240	5700 ANSI	≥80
LCSFR4-36-WW	36W	240	3000 ANSI	≥80
LCSFR4-36-TL	36W	240	4000 ANSI	≥80
LCSFR4-36-CDL	36W	240	5700 ANSI	≥80
LCSFR6-40-WW	40W	240	3000 ANSI	≥80
LCSFR6-40-TL	40W	240	4000 ANSI	≥80
LCSFR6-40-CDL	40W	240	5700 ANSI	≥80

**DELIVERS EXCELLENT  
ILLUMINATION & COMFORT  
IN HIGH CEILING AREAS**

**HIGH PERFORMANCE  
ELECTRONIC DRIVER  
ENSURES ZERO  
MAINTENANCE**

**LONGER LIFE**

**HIGHER SAVINGS**



WHITE POWDER  
COATED CRCA HOUSING



HIGH TRANSLUCENT  
FROSTED DIFFUSER



3000K, 4000K,  
5700K CCT



Efficacy >100 lm/W



Available in 1x4 Ft



Recess and  
surface mounting



## LED Surface Luminaire TECHZONE 40W

Designed with simplicity and attention to detail in mind.  
This luminaire is perfect for 100 mm recess techzone ceiling.

**Crompton**

### Applications



Offices



Conference  
Rooms



Banks



Education  
Institutes



Hospitals

### Dimension Drawing

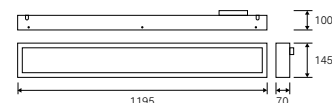

### Photometric Data

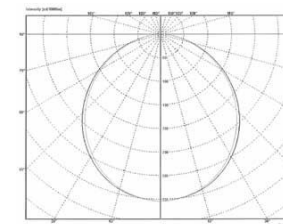

### Technical Specification

Product Description	**Nominal Wattage	Voltage (V)	CCT (K)	CRI
LCRTTZN-40-WW	40W	240	3000 ANSI	≥80
LCRTTZN-40-TL	40W	240	4000 ANSI	≥80
LCRTTZN-40-CDL	40W	240	5700 ANSI	≥80

**DELIVERS EXCELLENT  
ILLUMINATION & COMFORT  
IN HIGH CEILING AREAS**

**HIGH PERFORMANCE  
ELECTRONIC DRIVER  
ENSURES ZERO  
MAINTENANCE**

**LONGER LIFE**

**HIGHER SAVINGS**



WHITE POWDER  
COATED CRCA HOUSING



HIGH TRANSLUCENT  
FROSTED DIFFUSER



3000K, 4000K,  
5700K CCT



Efficacy >100 lm/W



Designed for Techzone ceiling

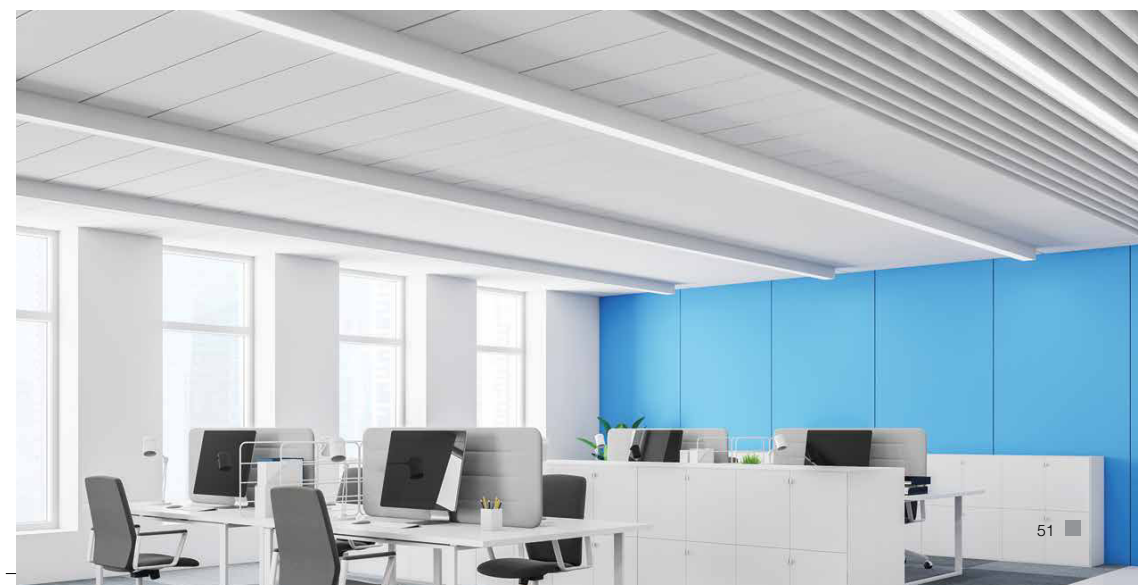

## LED Decorative Frame VECTOR I-II 36W

Multi angular slim width of the tile for Vector-I and merged octagon shaped slim width of the tile for Vector-II makes it seamlessly blend in with the ceiling space. With geometric and aligned designs, the tile can be arranged in a symmetric and abstract way to make the ceiling a piece of art.

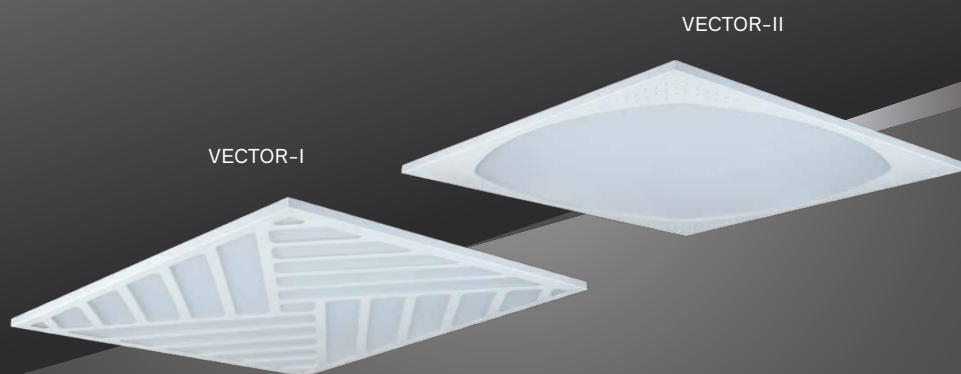

**DELIVERS EXCELLENT  
ILLUMINATION & COMFORT  
IN HIGH CEILING AREAS**

**HIGH PERFORMANCE  
ELECTRONIC DRIVER  
ENSURES ZERO  
MAINTENANCE**

**LONGER LIFE**

**HIGHER SAVINGS**



WHITE POWDER COATED  
ALUMINIUM EXTRUDED  
FRAME CRCA BACK COVER



DIFFUSER WITH HIGH  
TRANSMITTANCE  
EFFICIENCY



3000K, 4000K,  
5700K CCT



Efficacy >100 lm/W



Wide wattage range

**Crompton**

### Applications



Offices



Conference  
Rooms



Banks



Education  
Institutes



Hospitals

### Dimension Drawing

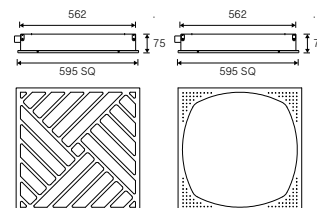

### Photometric Data

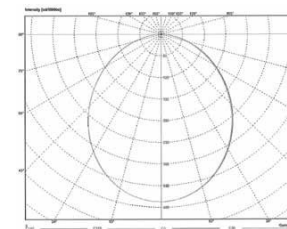

### Technical Specification

Product Description	**Nominal Wattage	Voltage (V)	CCT (K)	CRI
LCTLRF1-36-WW	36W	240	3000 ANSI	≥80
LCTLRF1-36-TL	36W	240	4000 ANSI	≥80
LCTLRF1-36-CDL	36W	240	5700 ANSI	≥80
LCTLRF2-36-WW	36W	240	3000 ANSI	≥80
LCTLRF2-36-TL	36W	240	4000 ANSI	≥80
LCTLRF2-36-CDL	36W	240	5700 ANSI	≥80





## LED Decorative Frame VECTOR III-IV 36W

Triangular shaped slim width of the tile for Vector-III and abstract shaped slim width of the tile for Vector-IV makes it seamlessly blend in with the ceiling space. With geometric and aligned designs, the tile can be arranged in a symmetric and abstract way to make the ceiling a piece of art.

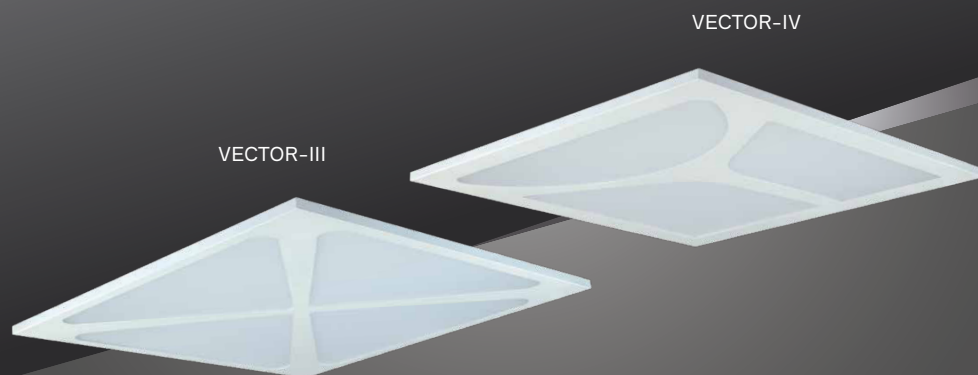

**Crompton**

### Applications

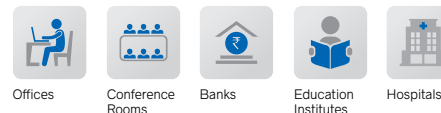

### Dimension Drawing

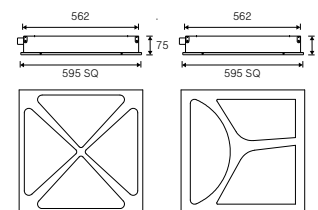

### Photometric Data

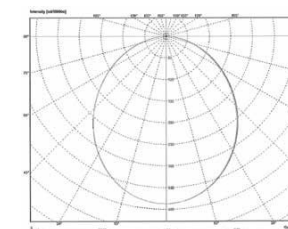

### Technical Specification

Product Description	**Nominal Wattage	Voltage (V)	CCT (K)	CRI
LCTLRF3-36-WW	36W	240	3000 ANSI	≥80
LCTLRF3-36-TL	36W	240	4000 ANSI	≥80
LCTLRF3-36-CDL	36W	240	5700 ANSI	≥80
LCTLRF4-36-WW	36W	240	3000 ANSI	≥80
LCTLRF4-36-TL	36W	240	4000 ANSI	≥80
LCTLRF4-36-CDL	36W	240	5700 ANSI	≥80

**DELIVERS EXCELLENT  
ILLUMINATION & COMFORT  
IN HIGH CEILING AREAS**

**HIGH PERFORMANCE  
ELECTRONIC DRIVER  
ENSURES ZERO  
MAINTENANCE**

**LONGER LIFE**

**HIGHER SAVINGS**



WHITE POWDER COATED  
ALUMINIUM EXTRUDED  
FRAME CRCA BACK COVER



DIFFUSER WITH HIGH  
TRANSMITTANCE  
EFFICIENCY



3000K, 4000K,  
5700K CCT



Efficacy >100 lm/W



Wide wattage range



## LED Decorative Frame VECTOR V-VI-VII 36W

Abstract shaped slim width of the tile for Vector-V, rhombus shaped slim width of the tile for Vector-VI and square shaped slim width of the tile for Vector-VII, makes it seamlessly blend in with the ceiling space. With geometric and aligned designs, the tile can be arranged in a symmetric and abstract way to make the ceiling a piece of art.



**DELIVERS EXCELLENT  
ILLUMINATION & COMFORT  
IN HIGH CEILING AREAS**

**HIGH PERFORMANCE  
ELECTRONIC DRIVER  
ENSURES ZERO  
MAINTENANCE**

**LONGER LIFE**

**HIGHER SAVINGS**



WHITE POWDER COATED  
ALUMINIUM EXTRUDED  
FRAME CRCA BACK COVER



DIFFUSER WITH HIGH  
TRANSMITTANCE  
EFFICIENCY



3000K, 4000K,  
5700K CCT



Efficacy >100 lm/W



Wide wattage range

**Crompton**

### Applications



Offices



Conference  
Rooms



Banks



Education  
Institutes



Hospitals

### Dimension Drawing

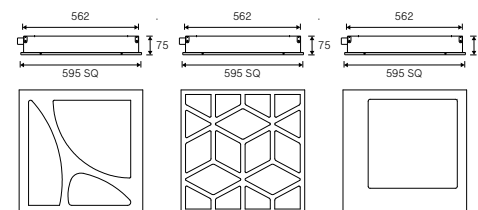

### Photometric Data

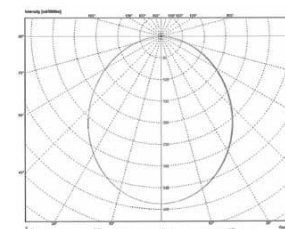

### Technical Specification

Product Description	**Nominal Wattage	Voltage (V)	CCT (K)	CRI
LCTLRF5-36-WW	36W	240	3000 ANSI	≥80
LCTLRF5-36-TL	36W	240	4000 ANSI	≥80
LCTLRF5-36-CDL	36W	240	5700 ANSI	≥80
LCTLRF6-36-WW	36W	240	3000 ANSI	≥80
LCTLRF6-36-TL	36W	240	4000 ANSI	≥80
LCTLRF6-36-CDL	36W	240	5700 ANSI	≥80
LCTLRF7-36-WW	36W	240	3000 ANSI	≥80
LCTLRF7-36-TL	36W	240	4000 ANSI	≥80
LCTLRF7-36-CDL	36W	240	5700 ANSI	≥80



## LED Downlighter STYLO 9W/12W/15W/18W

Stylo-Q is made of PDC aluminium body with PC diffuser which provides square in circle theme. Stylo-S comes with sleek injection module plastic body, integral bezelless design. Stylo-O bring forth innovative design, circle in square shape which It creates illusion of ceiling merging with luminaire, as the contrast of two primary shapes create a strong form. Efficacy: 100 lm/W.



**ROUND IN SQUARE AND  
SQUARE IN ROUND  
UNIQUE DESIGN FOR  
MODERN WORKSPACES**

**HIGH PERFORMANCE  
ELECTRONIC DRIVER  
ENSURES ZERO  
MAINTENANCE**

**LONGER LIFE**

**HIGHER SAVINGS**



**Crompton**

### Applications

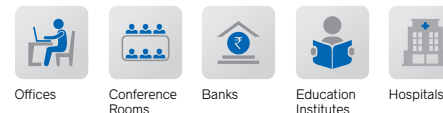

### Dimension Drawing

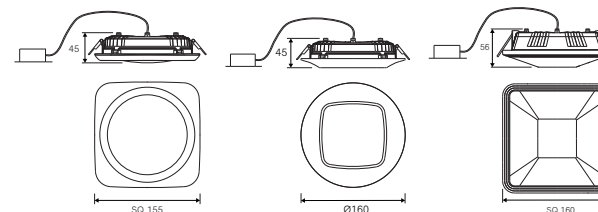

### Photometric Data

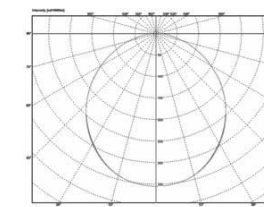

### Technical Specification

Product Description	**Nominal Wattage	Voltage (V)	CCT (K)	CRI
LCDRO-09-WW/TL/CDL	9W	240	3000/4000/5700 ANSI	≥80
LCDRO-12-WW/TL/CDL	12W	240	3000/4000/5700 ANSI	≥80
LCDRO-15-WW/TL/CDL	15W	240	3000/4000/5700 ANSI	≥80
LCDRO-18-WW/TL/CDL	18W	240	3000/4000/5700 ANSI	≥80
LCDRQ-09-WW/TL/CDL	9W	240	3000/4000/5700 ANSI	≥80
LCDRQ-12-WW/TL/CDL	12W	240	3000/4000/5700 ANSI	≥80
LCDRQ-15-WW/TL/CDL	15W	240	3000/4000/5700 ANSI	≥80
LCDRQ-18-WW/TL/CDL	18W	240	3000/4000/5700 ANSI	≥80
LCDRS-09-WW/TL/CDL	9W	240	3000/4000/5700 ANSI	≥80
LCDRS-12-WW/TL/CDL	12W	240	3000/4000/5700 ANSI	≥80
LCDRS-15-WW/TL/CDL	15W	240	3000/4000/5700 ANSI	≥80
LCDRS-18-WW/TL/CDL	18W	240	3000/4000/5700 ANSI	≥80

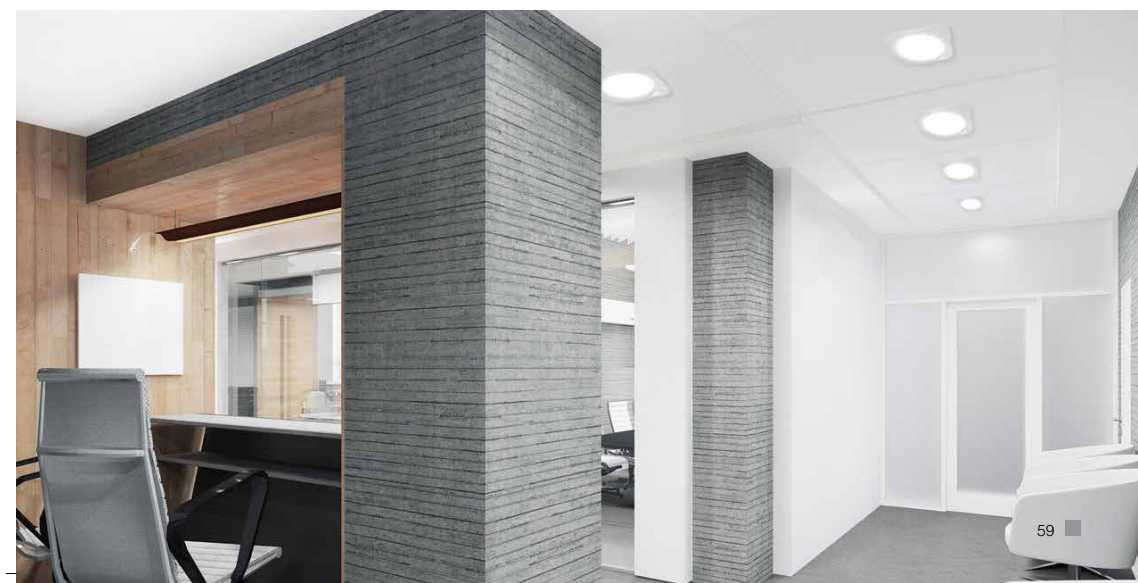



## LED Downlighter PROXIMA 6W/12W/15W/18W

Proxima is a high performance low-height back lit downlighter suited for any modern professional workspace. Robust PDC aluminium housing ensures long life. Available in 3000K, 4000K and 5700K CCT. Efficacy: 100 lm/W.



Proxima-R

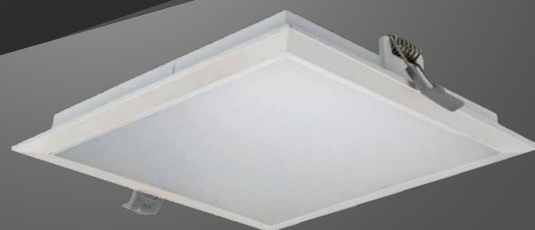

Proxima-S

**LOW HEIGHT RECESS  
MOUNT DOWNLIGHTER**

**HIGH PERFORMANCE  
ELECTRONIC DRIVER  
ENSURES ZERO  
MAINTENANCE**

**LONGER LIFE**

**HIGHER SAVINGS**



WHITE POWDER COATED  
PRESSURE DIE CAST  
ALUMINIUM HOUSING



DIFFUSER WITH  
HIGH TRANSMITTANCE  
EFFICIENCY



Efficacy >100 lm/W



Wide wattage range  
6W, 12W, 15W and 18W



Round and  
Square shape

**Crompton**

### Applications



Offices



Conference  
Rooms



Banks



Education  
Institutes

### Dimension Drawing

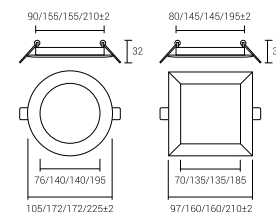

### Photometric Data

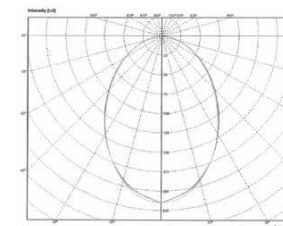

### Technical Specification

Product Description	**Nominal Wattage	Voltage (V)	CCT (K)	CRI
CDR-204-06-57-SL-NWH	6W	240	5700 ANSI	≥80
CDR-205-12-57-SL-NWH	12W	240	5700 ANSI	≥80
CDR-205-15-57-SL-NWH	15W	240	5700 ANSI	≥80
CDR-206-18-57-SL-NWH	18W	240	5700 ANSI	≥80
CDR-207-06-57-SL-NWH	6W	240	5700 ANSI	≥80
CDR-208-12-57-SL-NWH	12W	240	5700 ANSI	≥80
CDR-208-15-57-SL-NWH	15W	240	5700 ANSI	≥80
CDR-209-18-57-SL-NWH	18W	240	5700 ANSI	≥80



## LED Recessed Flat Panel PEARL ULTIMA 6W/12W/15W/18W

Round and Square recess mounted LED edge lit slim downlight with die-cast aluminium housing finished in premium white powder coating. Efficacy:100 lm/W.



Pearl Ultima-R



Pearl Ultima-S

### SLIM DESIGN RECESS MOUNT DOWNLIGHTER

### HIGH PERFORMANCE ELECTRONIC DRIVER ENSURES ZERO MAINTENANCE

### LONGER LIFE

### HIGHER SAVINGS



EDGE LIT DIE CAST  
ALUMINIUM HOUSING



DIFFUSER WITH  
HIGH TRANSMITTANCE  
EFFICIENCY



3000K, 4000K,  
5700K CCT



Efficacy >100 lm/W



Wide wattage range  
6W, 12W, 15W and 18W



Round and  
Square shape

Crompton

### Applications



Offices



Conference  
Rooms



Banks



Education  
Institutes

### Dimension Drawing

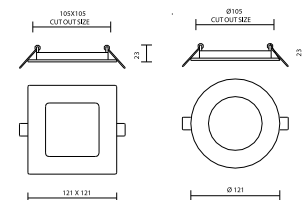

### Photometric Data

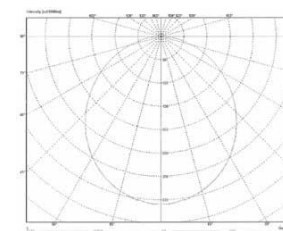

### Technical Specification

Product Description	**Nominal Wattage	Voltage (V)	CCT (K)	CRI
LSCRM-6W-WW/NW/CDL	6W	240	3000/4000/5700 ANSI	≥80
LSCRM-12W-WW/NW/CDL	12W	240	3000/4000/5700 ANSI	≥80
LSCRM-15W-WW/NW/CDL	15W	240	3000/4000/5700 ANSI	≥80
LSCRM-18W-WW/NW/CDL	18W	240	3000/4000/5700 ANSI	≥80
LSCSM-6W-WW/NW/CDL	6W	240	3000/4000/5700 ANSI	≥80
LSCSM-12W-WW/NW/CDL	12W	240	3000/4000/5700 ANSI	≥80
LSCSM-15W-WW/NW/CDL	15W	240	3000/4000/5700 ANSI	≥80
LSCSM-18W-WW/NW/CDL	18W	240	3000/4000/5700 ANSI	≥80

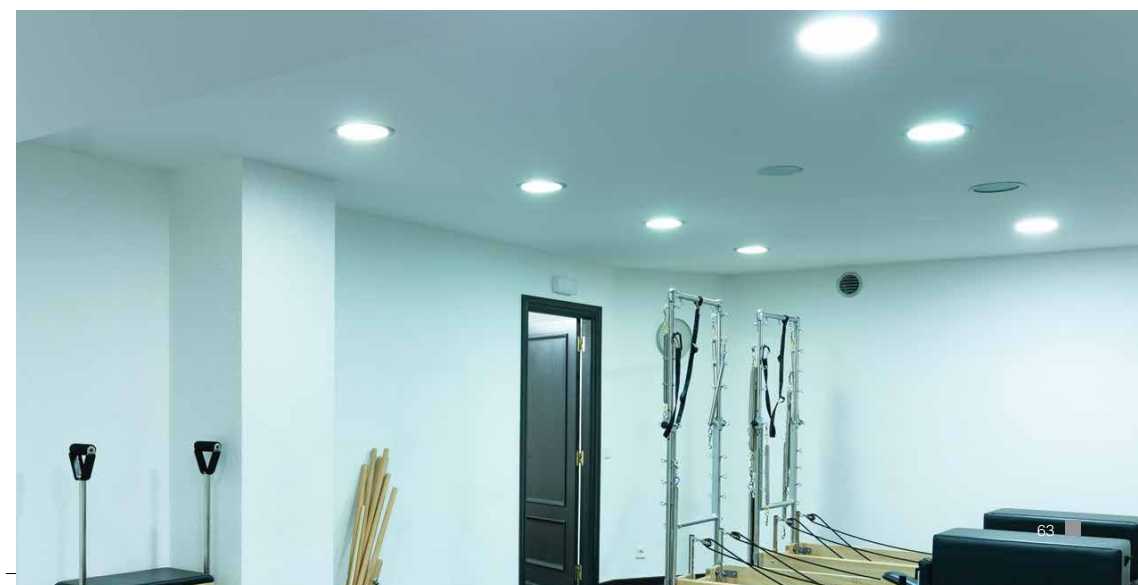

## LED Surface Downlighter PEARL NIOS 6W/12W/18W

Round and Square surface mounted LED panel.  
PDC aluminium housing and high translucent  
frosted plastic diffuser makes it a robust Luminaire.  
Efficacy: 100 lm/W.



Pearl Nios-R

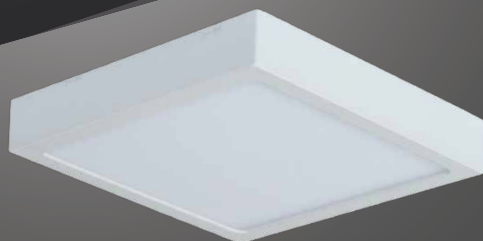

Pearl Nios-S

### PERFECT SOLUTION FOR SURFACE APPLICATION

### DECREASED LABOUR COST

### DOWNLIGHT APPEARANCE

### LONGER LIFE

### HIGHER SAVINGS



WHITE POWDER  
COATED EXTRUDED  
ALUMINIUM HOUSING



DIFFUSER WITH  
HIGH TRANSMITTANCE  
EFFICIENCY



3000K, 4000K,  
5700K CCT



Efficacy >100 lm/W



Wide wattage range  
6W, 12W, and 18W



Round and  
Square shape

Crompton

### Applications



Offices



Conference  
Rooms



Banks



Education  
Institutes

### Dimension Drawing

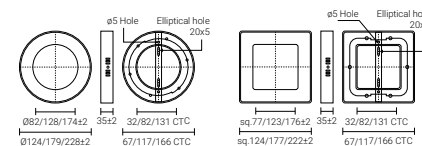

### Photometric Data

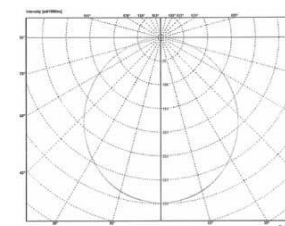

### Technical Specification

Product Description	**Nominal Wattage	Voltage (V)	CCT (K)	CRI
LCDSPLN-R-06-CDL	6W	240	3000/4000/5700 ANSI	≥80
LCDSPLN-R-12-CDL	12W	240	3000/4000/5700 ANSI	≥80
LCDSPLN-S-18-CDL	18W	240	3000/4000/5700 ANSI	≥80
LCDSPLN-S-06-CDL	6W	240	3000/4000/5700 ANSI	≥80
LCDSPLN-S-12-CDL	12W	240	3000/4000/5700 ANSI	≥80
LCDSPLN-R-18-CDL	18W	240	3000/4000/5700 ANSI	≥80

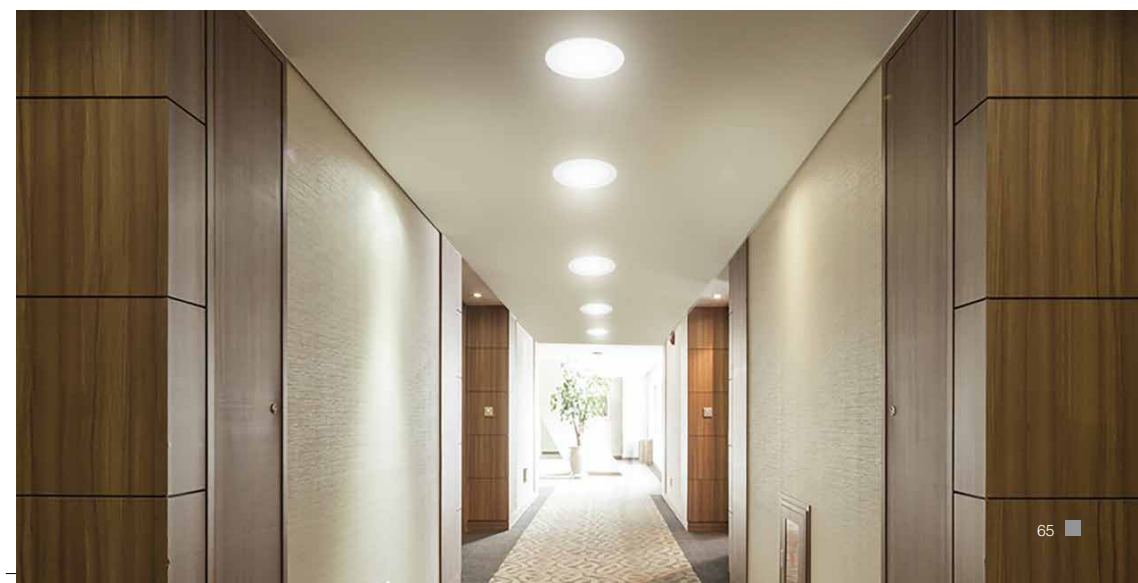



## LED High Efficacy Batten BRIGHT LINEA 10W/20W/40W

High-quality materials and design. Extruded aluminium housing enhances safety. High quality PC Diffuser. Reliable and robust housing structure, maximize the endurance over the life time slim Integrated design, easy to install Efficacy: 125 lm/W.



**HIGH EFFICACY BATTEN  
FOR BETTER ILLUMINATION**

**EXCELLENT THERMAL  
MANAGEMENT**

**LONGER LIFE**

**HIGHER SAVINGS**



EXTRUDED ALUMINIUM  
HOUSING



HIGH QUALITY  
POLYCARBONATE  
DIFFUSER



Efficacy >100 lm/W



Available in  
2 and 4 Ft

**Crompton**

### Applications



Small  
Offices



Institutions



Staircase



Warehouse

### Dimension Drawing

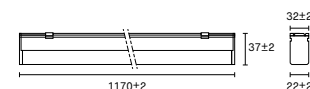

### Photometric Data

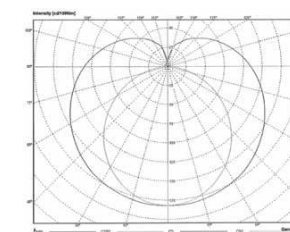

### Technical Specification

Product Description	**Nominal Wattage	Voltage (V)	CCT (K)	CRI
CCS-103-10-30/40/65-SL-DP-NWH	10W	240	3000/4000/6500K	≥80
CCS-103-20-30/40/65-SL-DP-NWH	20W	240	3000/4000/6500K	≥80
CCS-100-20-30/40/65-HL2-DP-NWH	20W	240	3000/4000/6500K	≥80
CCS-100-40-65-SL-DP-NWH	40W	240	6500K	≥80
LDL-40-WW/NW/CDL	40W	240	3000/4000/6500K	≥80



## LED Surface Mounted Batten TRIMLINE NEU 5W/10W/20W/40W

Trimline Neu is a robust and high performance batten. This LED luminaire comprises of extruded channel in thermally conductive material. High translucent serrated milky white diffuser is used to get glare free and smooth light distribution. Efficacy: 100 lm/W.



**Crompton**

### Applications

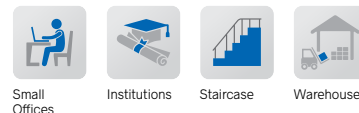

### Dimension Drawing

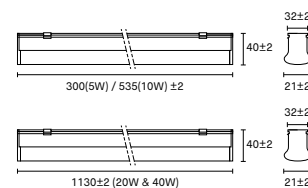

### Photometric Data

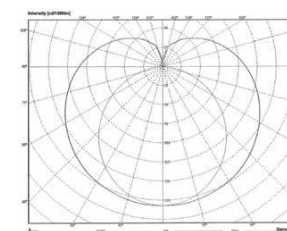

### Technical Specification

Product Description	**Nominal Wattage	Voltage (V)	CCT (K)	CRI
CCS-103-05-30/40/65-SL-DP-NWH	5W	240	3000/4000/6500 ANSI	≥80
CCS-103-10-30/40/65-SL-DP-NWH	10W	240	3000/4000/6500 ANSI	≥80
CCS-103-20-30/40/65-SL-DP-NWH	20W	240	3000/4000/6500 ANSI	≥80
CCS-100-40-65-SL-DP-NWH	40W	240	6500 ANSI	≥80

**ROBUST HOUSING  
WITH ELEGANT DESIGN**

**LONGER LIFE**

**HIGHER SAVINGS**



EXTRUDED ALUMINIUM  
HOUSING



HIGH QUALITY  
POLYCARBONATE  
DIFFUSER



3000K, 4000K,  
6500K CCT



Efficacy >100 lm/W



Available in 1, 2 and 4 Ft

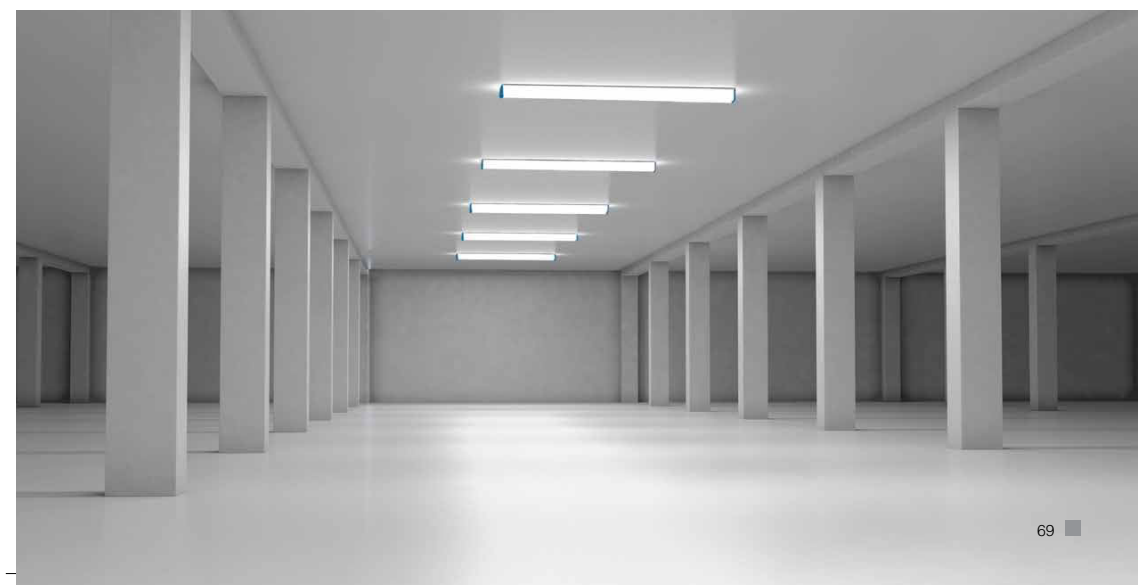

## LED Polycarbonate Batten TRIM LINEA NEU 10W/20W

Trim Linea Neu is a PC batten. Compact appearance, simple and versatile in nature makes it as long lasting, efficient solution for offices and other commercial spaces. Efficacy: 100 lm/W.

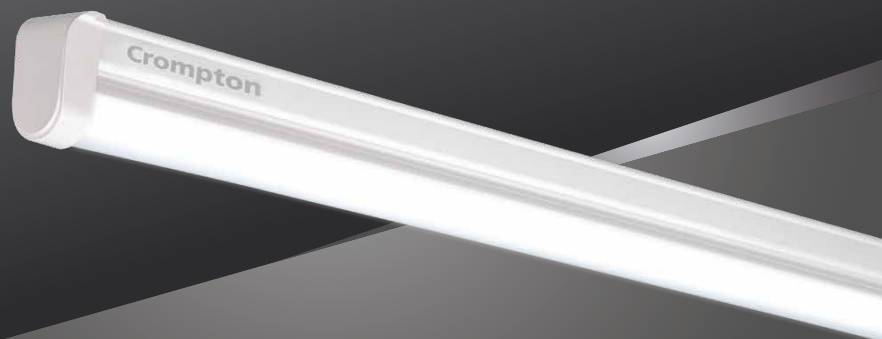

**Crompton**

### Applications



### Dimension Drawing

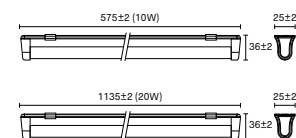

### Photometric Data

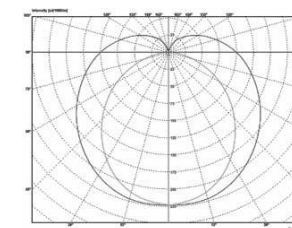

### Technical Specification

Product Description	**Nominal Wattage	Voltage (V)	CCT (K)	CRI
CCS-102-10-30/40/65-SL-DP-NWH	10W	240	3000/4000/6500 ANSI	≥80
CCS-102-20-30/40/65-SL-DP-NWH	20W	240	3000/4000/6500 ANSI	≥80

### COMPACT APPEARANCE

### LONGER LIFE

### HIGHER SAVINGS



POLYCARBONATE HOUSING



DIFFUSER WITH HIGH TRANSMITTANCE EFFICIENCY



3000K, 4000K, 6500K CCT



Efficacy >100 lm/W



Available in 2 and 4 Ft





**TERMS AND CONDITIONS :**

- The Company reserves the right to revoke, modify, add and delete any of the terms and conditions outlined in the brochure. The Company shall be under no obligation to notify the user of the amendment to the terms and conditions and the user shall be bound by such amended terms and conditions.
- Computer generated and render images used on this brochure are the artist's impression and are an indicative of the actual designs. The imagery used on the brochure are produced internally and may not represent actuals or may be indicative of style only.
- This brochure may unintentionally include inaccuracies or errors with respect to the description of product features, specification, product photo or design guidelines. Further the actual design may vary in fit and finish from the one displayed in the information and material displayed on this brochure.
- The user must verify all the details and specifications, including but not limited to the product features, specifications, product availability, and all other relevant terms independently with our sales and marketing team prior to concluding any decision for buying.
- While enough care is taken by the Company to ensure that information in the brochure are up to date.

**SALES OFFICES**

Branch	Phone/Mobile No.
<b>EAST REGION :</b> LightingB2B-Kolkata-RO@crompton.co.in	
<b>Kolkata :</b> 52, Chowringhee Road, 5th Floor, Kolkata - 700071.	033-4051900
<b>Guwahati :</b> 3rd Floor, Shubham Velocity, Hanuram Boro Path Walford, GS Road, Guwahati, Assam - 781005.	9678085875
<b>Bhubaneswar :</b> Janpath Tower, 3rd Floor, Ashok Nagar Unit II, Bhubaneswar - 751009, Odisha.	0674-2531429
<b>Ranchi :</b> ESS Agencies 3 West End Park, Kaju Bagan, Near Dav Junior School, Hehal Ratu Road, Ranchi - 834005, Jharkhand.	9771411293
<b>Patna :</b> 3rd Floor, Shri Sadan, House No. 9, Opp. Ruban Hospital, Near Patliputra Golamber, Patliputra Colony, Patna - 800013, Bihar.	8407074981
<b>WEST REGION :</b> LightingB2B-Mumbai-RO@crompton.co.in	
<b>Mumbai :</b> Business Square, A-Wing, 302, 3rd floor, Chakala, Opp Apple Heritage, Andheri-Kurla Road, Andheri East, Mumbai - 400093.	022-61132700
<b>Ahmedabad :</b> 4th Floor, 405 Gala Argos, BH Gujarat College, Ahmedabad - 380007 Gujarat.	9099924867
<b>Pune :</b> Durwankur Apartment, Wrangler Paranjape Road, Behind Vaishali Hotel, FC Road, Pune - 411004 Maharashtra.	9167540712
<b>Indore :</b> 409, 4th Floor, Satguru Parinay, Infront of C21 Mall, A.B. Road, Indore - 452010 M.P.	9713244447
<b>Nagpur :</b> 2nd Floor, Manik Bhawan, Plot No. 7&8, Taty Tope Nagar, West High Court Road, Nagpur - 440015 Maharashtra.	7389604075
<b>Raipur :</b> A-311, Crystal Arcade, Lodhi Para Square, Shankar Nagar, Raipur - 492007.	7222933334
<b>NORTH REGION :</b> LightingB2B-NewDelhi-RO@crompton.co.in	
<b>New Delhi :</b> 9-10 Bahadur Shah Zafar Marg, 3rd Floor, Express Building, Near ITO Crossing. New Delhi - 110002.	011-23460700
<b>Jaipur :</b> Centre Point, 3rd Floor, Bhargu Nagar, Above Indusland Bank, DCM, Ajmer Road, Jaipur- 302006.	0141-4712700
<b>Jalandhar :</b> Bxii-407, 2nd Floor, Near B.S.F. Chowk, Ladowali Road, Jalandhar - 144001.	0181-5044240
<b>Lucknow :</b> Cyber Height, 2nd Floor, Office Space No.210, Vibhuti Khand, Gomti Nagar, Lucknow - 226010.	0522-4001511
<b>SOUTH REGION :</b> LightingB2B-Chennai-RO@crompton.co.in	
<b>Chennai :</b> Crompton Greaves Consumer Electricals Limited, No. 4 (New), Old No. 5, Kanniah Street, T.Nagar, Chennai - 600028.	044-40989533, 40989553, 4098514
<b>Coimbatore :</b> SF219, Annamalai Industrial Park, Kalapatti, Coimbatore - 641048.	7094473102, 7094473103
<b>Visakhapatnam :</b> Flat No. 101, Gokul Complex, Nowroji Road, Maharanipecta, Visakhapatnam - 530002	9642000224
<b>Bengaluru :</b> J. P. Square, 3rd Floor, No.17, 3rd Cross, 5th Main, Chamrajpet, Bengaluru - 560018.	080-41391908, 41391914
<b>Hyderabad :</b> No. 101 & 102, Babukhan Millennium Centre, Somajiguda, Hyderabad - 500082.	040-40709975, 40709999
<b>Cochin :</b> Door No. 3/5788, Zera Tower Cheranallore, Cochin - 682034.	0484-2433860

# THANK YOU!

## HOW CAN YOU BE A PART OF US ?

An Environmentally-friendly alternative is now our friend. Along with Jayadev, small solutions can later become a revolution to society. Team Jayadev is now much stronger by having you on board. Together, we can save Mother Nature little by little, come on!

## GET IN TOUCH



+91 90428 40666  
+91 90427 40666



jayadeventerprise@gmail.com  
www.jayadeventerprise.com



Mann Mandir, 2A, 1st Street,  
Annai Thangammal Nagar,  
Ganapathy, Coimbatore

